

**ABELL  
SURVEYING & MAPPING  
DELAVAN, WISCONSIN 53115  
414-728-6737**

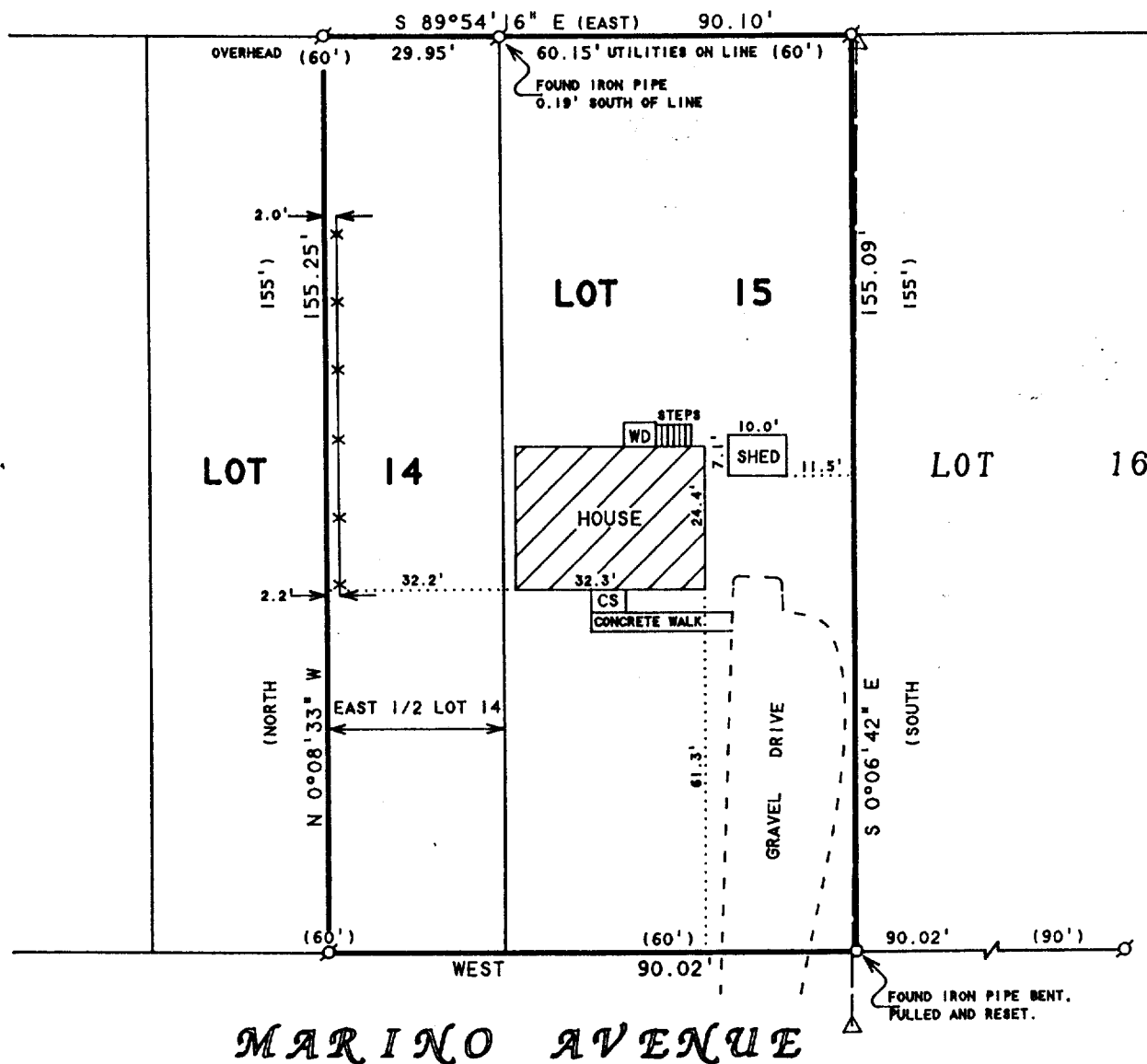

ORDERED BY: RE/MAX GENEVA REALTY, LTD.  
101 BROAD STREET  
LAKE GENEVA, WI 53147

**PLAT OF SURVEY OF**

NOTE: BEARINGS ARE REFERENCED TO THE  
RECORDED SUBDIVISION PLAT.

LOT 15 AND THE EAST 1/2 OF LOT 14, MAR-DEL  
ESTATES, LOCATED IN THE CITY OF DELAVAN,  
WALWORTH COUNTY, WISCONSIN.

**N**



SCALE 1"=30'

**LEGEND**

- - IRON PIPE FOUND
- - IRON PIPE SET
- CS - CONCRETE STOOP
- WD - WOOD DECK
- △ - UTILITY POLE
- — — - OVERHEAD UTILITY LINES
- X-X- - WOOD FENCE
- ( ) - RECORDED AS

I HEREBY CERTIFY THAT I HAVE SURVEYED THE ABOVE DESCRIBED PROPERTY AND THAT THE ABOVE MAP IS A TRUE REPRESENTATION THEREOF AND SHOWS THE SIZE AND LOCATION OF THE PROPERTY, ITS EXTERIOR BOUNDARIES, THE LOCATION OF ALL VISIBLE STRUCTURES AND DIMENSIONS OF ALL PRINCIPAL BUILDINGS THEREON, BOUNDARY FENCES, APPARENT EASEMENTS, ROADWAYS AND VISIBLE ENCROACHMENTS, IF ANY, TO THE BEST OF MY KNOWLEDGE AND BELIEF.

THIS SURVEY IS MADE FOR THE USE OF THE PRESENT OWNERS OF THE PROPERTY, AND ALSO THOSE WHO PURCHASE, MORTGAGE, OR GUARANTEE THE TITLE THERETO WITHIN ONE (1) YEAR FROM DATE HEREON.

*David F. Abell*  
DAVID F. ABELL  
WISCONSIN REGISTERED LAND SURVEYOR, S-1596

**September 17, 1996**

DATE: September 17, 1996  
JOB NUMBER - 96173  
NOTE: THIS IS NOT A CERTIFIED COPY UNLESS SEALED.

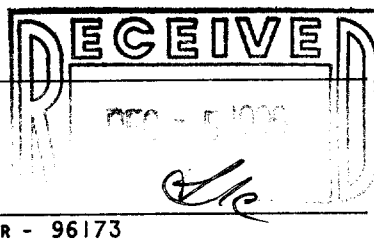

XMD-15 002-1572